



2020  
Annual Report



**Board of Directors  
Executive Committee**

**Patricia Hayling Price**, NFF Chair  
President, LiveWorkStrategize, LLC (NY)

**Lee Fromson**, NFF Treasurer  
COO & CFO Simms Fishing Products (MT)

**Timothy P. Schieffelin**, NFF Secretary  
President, P.O.V., LLC (CT)

**Caroline Choi**, Senior Vice President,  
Corporate Affairs, Southern California  
Edison (CA)

**Robert Cole**, Partner, Collins Cockrel & Cole,  
P.C. (CO)

**Rob Leary**, Former CEO, The Olayan Group (FL)

**Bob Wheeler**, President and CEO, Airstream  
Inc. (OH)

**Board of Directors**

**Michael Barkin**, Executive Vice President &  
CFO, Vail Resorts Management Company (CO)

**Mike Brown, Jr.**, Founder and Managing  
Partner, Bowery Capital (NY)

**Mary Kate Buckley**, President, Jackson Hole  
Mountain Resort (WY)

**Aimée Christensen**, Founder & CEO,  
Christensen Global Strategies; Founder &  
Executive Director, Sun Valley Institute (ID)

**Vicki Christiansen**, Ex-Officio, Chief,  
USDA Forest Service (DC)

**James K. Hunt**, Non-Executive Chairman,  
Tournament Capital Advisors, LLC,  
Hunt Companies, Inc. (WY)

**Allie Kline** (CO)

**Andie MacDowell**, Actress & Spokesperson (CA)

**Thomas McHenry**, President & Dean,  
Vermont Law School (VT)

**Jose Minaya**, CEO, Nuveen (NC)

**Kevin Murphy**, President, ExxonMobil  
Foundation; Manager, Corporate Citizenship  
and Community Investments, Exxon Mobil  
Corporation (TX)

**Jeff Paro** (NJ)

**Randy Peterson**, Principal, LRP Consultants,  
LLC (WI)

**Hugh Wiley** (CT)

Board list current as of 3/31/21

What a year it has been for all of us. When the country shut down in late March 2020, no one could foresee the prolonged impact we were all about to experience.

We are humbled to acknowledge that because of supporters and partners like you, the National Forest Foundation weathered the year in good condition, and even continued our growth trajectory. Thank you.

For those who could access and experience it, the outdoors was a renewed or newfound haven from the impact of the pandemic. Visitation increased on all National Forests and Grasslands across the country. With no concerts or sports events and limited travel options, more people than ever began to explore new hobbies. Outdoor recreational items, such as boats, bikes, or RVs to name a few, became hard to find or were backordered.

We know that easy, safe, and comfortable access to green space is not available to everyone. As an organization, we realize that we must increase our efforts to ensure that National Forests and Grasslands are accessible to all those who are interested.

There is always so much that we can highlight in our Annual Reports, and rarely enough space to cover everything you help us to accomplish. In this report, you will read about our Conservation Connect Fellows who help expand our knowledge and impact. We are grateful for their interest in, and work to benefit our National Forest System.

You will also read about our work on the White Mountain National Forest in New Hampshire; the first National Forest in the Eastern United States. Our work on Bill Williams Mountain in Arizona is helping the Navajo and Hopi through the Wood for Life effort, while also improving forest resilience.

Our campaign to plant 50 million trees on our National Forests continues to progress at a good pace. As wildfires and other disturbances continue to affect our forests across the country, this tree planting campaign becomes increasingly important. Thank you for your support to date.

We are grateful for the reach we achieved through our National Forest Week campaign this year. We had planned to have engagement at a personal level in National Forests and Grasslands across the country. Obviously, that was not possible. Staff at the National Forest Foundation quickly pivoted to provide a successful virtual celebration. We hope you were able to participate in at least one virtual event. We also look forward to your engagement in 2021!

At a time when it seems our country is deeply divided, we are grateful for the work the NFF does to unite diverse perspectives. Much of that work occurs through our Conservation Connect program. We hope you enjoy the story about one example in Idaho of the work we do to develop common ground among diverse perspectives for the betterment of our public lands.

Please enjoy this Annual Report for our 2020 fiscal year and know that each of you played a role in our accomplishments. We are grateful to each of you for helping us improve America's incredible National Forests and Grasslands.

Sincerely,



Mary Mitsos  
NFF President & CEO



Patricia Hayling Price  
NFF Board Chair

# 2020 Project Spotlights



## Idaho Panhandle Forest Collaborative

In 2020, the Idaho Panhandle Forest Collaborative (PFC), facilitated by the NFF, submitted a joint application for the Collaborative Forest Landscape Restoration Program with two other collaboratives in North Idaho. The Secretary of Agriculture recently approved the application and the Joint Collaboratives Forest Landscape Restoration Project will likely begin receiving \$1.5M in funding in 2022. The PFC's collaboration with the Idaho Panhandle National Forest (IPNF) continues to yield impressive results. The IPNF involves the PFC early in project development, is responsive to the PFC's recommendations, and benefits from the social license that the PFC gives projects.

## Conservation Connect Fellows

In 2020, the NFF hosted nine graduate students as Conservation Connect Fellows. The program aims to align NFF's collaboration and conservation work with a practicum and experiential education opportunity. The NFF gives Fellows the chance to gain direct experience in a variety of NFF and partner functions, specifically in collaborative processes and on-the-ground science applications.

This year's cohort supported a variety of projects including the San Gabriel Mountains Community Collaborative, the Find Your Fourteener campaign, inclusivity and accessibility within the Matching Awards Program, and more.



## Tree Planting Campaign

In a year unlike any other, our 50 Million For Our Forests campaign continued to address the critical reforestation needs on our National Forests. Despite a handful of delays and cancellations caused by the pandemic, there are now more than 5.6 million trees growing across our National Forests—the most we've ever planted in a single year. Each tree will have ripple effects on the ecosystems they inhabit: restoring watersheds, improving wildlife habitat, mitigating the impacts of climate change—extending to the communities and cities beyond the forests.



# 2020 Project Spotlights



## White Mountain National Forest

On New Hampshire's White Mountain National Forest, we continued our Treasured Landscapes restoration work. In partnership with the U.S. Forest Service and local community partners, we focused our efforts on increasing opportunities that provide ecologically-sustainable recreation and improved forest health.

2020's projects included the renovation of Glen Ellis Falls Scenic Area - one of the Forest's most popular developed recreation sites. We also restored climber access trails at Cathedral Ledge as well as roads and site renovations for Dolly Copp Campground - one of the largest campgrounds in the National Forest System and one of the most popular sites on the Forest.

## NATIONAL *Forest* WEEK<sup>SM</sup>

In July 2020, we celebrated our National Forests and Grasslands with thousands of Americans during our second annual National Forest Week<sup>SM</sup>. And while our in-person gatherings were limited, our virtual celebrations and events brought us together. We invited forest-lovers to celebrate National Forests through social media, a photo contest, and even a limited-edition t-shirt. From our corporate partners and the Forest Service to our on-the-ground partners and more, we were overwhelmed with the support for our National Forests.



## Bill Williams Mountain Restoration Project

In Northern Arizona, the NFF is leading one of our most complex restoration projects to date. Working closely with numerous funding and on-the-ground partners, the NFF is conducting steep slope forest restoration at Bill Williams Mountain on the Kaibab National Forest. The mountain poses a serious fire and flood risk to not only the town of Williams but to as far as Phoenix and their water supply. Using helicopters, contractors remove hazardous fuels and thin dense forest stands at the mountain's summit. By investing in critical restoration projects today, we hope make the area more resilient and adaptable to climate change in the future.

# 2020 Projects

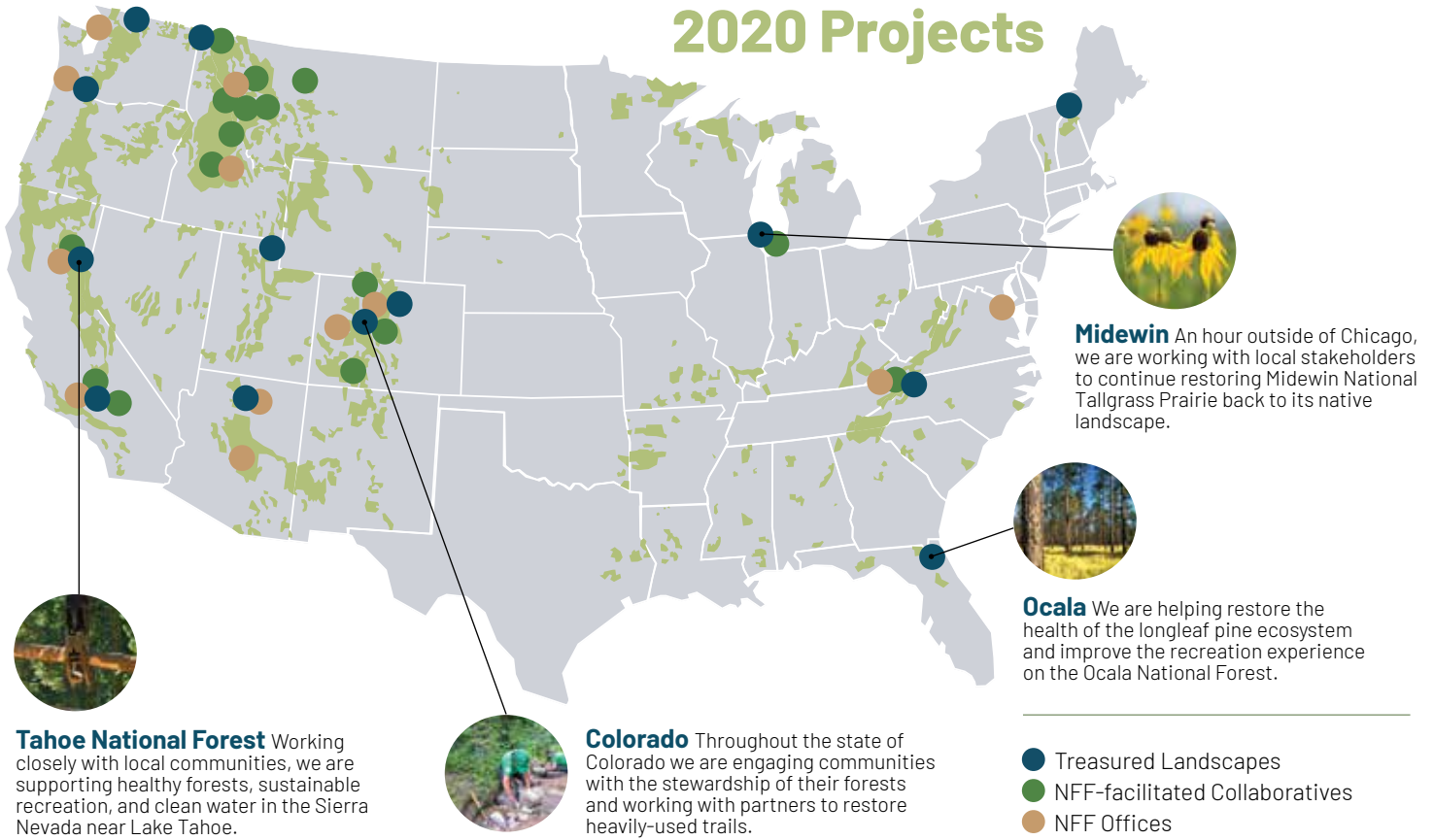

## Statement of Activities

Year Ended September 30, 2020

### Support and Revenue

Foundations .....	\$4,003,501
Corporations .....	\$7,133,923
Individuals .....	\$2,444,811
In-Kind .....	\$209,982
US Government Grants .....	\$3,023,095
State and Local Government Grants .....	\$596,650
Special Events .....	\$3,000
Contracts and Reimbursable Grants .....	\$7,244,686
Other Income .....	\$17,173
Investment Gain (Loss) .....	\$692,669
<b>Total Support and Revenue.....</b>	<b>\$25,369,490</b>

### Expenses

Program Services .....	\$18,188,233
Conservation.....	\$15,876,091
Grants and Awards.....	\$2,312,142
Marketing, Development and Communications.....	\$1,662,970
General and Administrative .....	\$937,100
<b>Total Expenses .....</b>	<b>\$20,788,303</b>
End of Year Net Assets .....	\$33,835,571
Change in net assets.....	\$4,581,187

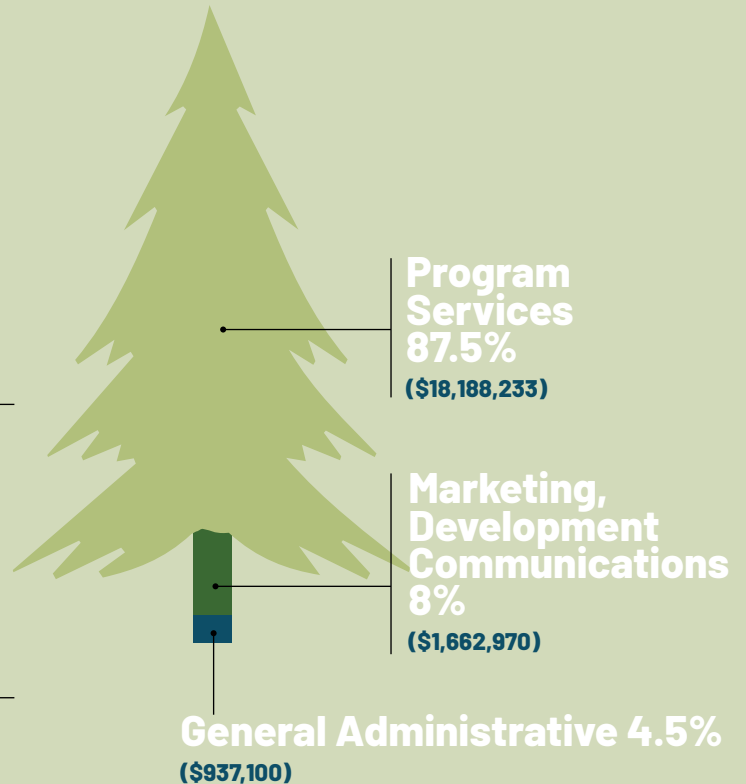

# FY2020 Conservation Results

**\$19,728,590**  
total conservation value

Collectively, the NFF issued 212 grants or contracts in FY2020. Not including tree planting, we invested \$10,198,608 in federal and private funds, which were leveraged with \$9,529,983 in partner-raised funds for a total conservation value of \$19,728,590.

**5,368**

acres of wildlife habitat restored or maintained

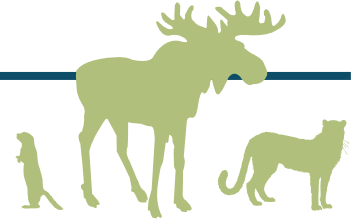

**2,843**  
miles of trailwork

**1,797**  
participants in peer learning sessions

18 peer learning sessions  
9 Conservation Connect Fellows

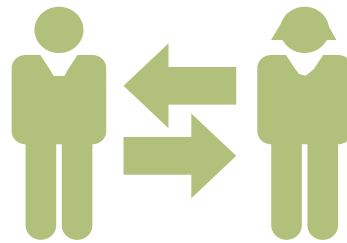

**92**  
miles of stream surveyed or restored



**116,242** acres of fuel reduction planned or completed



**185,112**  
volunteer hours

16,975 volunteers  
6,491 youth employed or engaged

**10,644** acres of noxious weeds treated

**National Forest Foundation**  
nationalforests.org

Building 27, Suite 3 • Fort Missoula Rd • Missoula, MT 59804

# Donors Individuals and Organizations

## \$500,000 - \$999,999

Gordon and Betty Moore Fund

## \$100,000 - \$499,999

City of Phoenix  
Gunnison County  
Lake County  
Turnbull-Burnstein Family Charitable Fund

## \$50,000 - \$99,999

Arizona Water Protection Fund  
City of Scottsdale  
Friends of Sabino Canyon  
Mark & Susan Stutzman

## \$25,000 - \$49,999

Colorado State Trails Program  
Joan DeVries  
Paul & Sonia Jones  
Samuel Sider

## \$10,000 - \$24,999

Benjamin Levin  
Catherine Oppenheimer  
Christopher Bonavico  
City of Aurora - Water Resources Division  
Craig R. & Barbara M. Barrett  
Erik Hurst  
Gunnison County Metropolitan Recreation District  
Jay Desai  
Maya & Ramesh Dedhia  
Michael Jamesson  
Obermeyer Wood Investment Counsel  
Patty & Wayne Hughes  
Peter & Pauline Stein  
Shilpa Iyer & Greg Orłowski  
Sirius Fund  
Spencer Frasher  
Sri Hari Vignesh  
Village of Ruidoso

## \$5,000 - \$9,999

American Association of Zookeepers  
Anonymous  
Ashly Burch  
Barbara Neal  
Barry Fingerhut  
Bart Eberwein  
Beaverhead County  
Berenice Gates Hopper Family Fund  
Christopher & Kathryn Jenkins  
Clackamas County Tourism & Cultural Affairs  
Coconino County  
Colorado Water Conservation Board  
Damien Germano  
Emanuel Martin

Eric Etu  
Fredric & Beverly Reichel  
Hugh Switzer  
Idaho Forest Group  
James & Maggie Hunt  
Jo Sorlie  
Joan & Bob Feitler  
Joanne Mayo  
Lee Fromson  
Mary Mitsos  
Patricia Hayling Price  
Peter Mensch  
Severin Youso  
Timur Tillyaev  
Tourism and Prosperity Partnership (TAPP)

## \$2,500 - \$4,999

Adam Eschner  
Allie Kline  
Andrew Martini  
Brynn Keith  
Caroline Choi  
Chad Weiss  
DSG Fund  
Eagle County Government  
Elisabeth Hershey  
F Card  
Harley Sefton  
Hugh C. Wiley  
Idaho Forest Restoration Partnership (SAF Snake River Chapter)  
Jeff Paro  
Jonathan Baker  
Justin French  
Kevin Patterson  
Krista Miller  
Luke Chevalier  
Maggie Kayne  
Margaret Hecht  
Mark Adrian Garcia  
Melissa Moody  
Randy James Peterson  
Rouse Family Foundation  
Saree Kayne  
Terra Baker  
Timothy Shanahan  
Utah Department of Wildlife Resources  
Walter Faulstroh

## \$1,000 - \$2,499

Adrian Aoun  
Adriane Leveen  
Aimée Christensen  
Alan Perlman  
Allan Thom  
Amanda Linden  
Amy McIntyre  
Amy Zerofski  
Andie MacDowell  
Andrew Hawkins  
Angela Buchdahl  
Ankur Jain  
Antico Family Pay It Forward Project  
Arizona Department of Environmental Quality  
Austin Dickson  
Barry J. Simon  
Bradley Proctor  
Brenna Brandes  
Brent Umphlett  
Brett M. Hesse  
Caitlin Safchik  
Carl & Randi Bushner  
Carol Wu & Terry Zink  
Carolina Garcia  
Caroline Michiko Kunitake  
Charles Morgan  
Charles Rotbart  
Christian Weber  
Daisy Yuhua  
Daniel Dorgan  
Danny Hough  
Dave Darr  
Dave Goblirsch  
David & Rebecca Weekly  
David A. Johnson Donor Advised Fund  
Deborah Diamond  
Denis Walsh  
Diana Leyva  
Dominique Bischoff Brown  
Dorothy Zablocki  
Edward & Candace Mullen  
Emily Starkey  
Evan Martin  
Forrest Cambell  
Gary Ervin Zinter  
Ginger Orsi  
Greg Vital  
Hazon Inc.  
Herb & Betsy Coward Phillips  
Hyaat Chaudhary  
Ian Gorham  
Idaho Conservation League, Inc.  
Jacob Golding  
James Clardy  
James Morris  
James Vanwelzen  
Jamie Hutter  
Jared Teeter  
Jason Talbot  
Jean Rhee  
Jeffrey Amen  
Jeremy Zelsnack  
Joan Rothenberg Family Foundation  
Johanna Russ  
John Kramer  
John P. & Patricia Case  
John West  
Jon Crowell  
Jon Micksch  
Jonathan & Monique Kagan  
Joshua Park  
Jossy & Ken Nebenzahl  
June Davidson  
Justin Mierta  
Justin Niebank  
Kara Asuncion  
Karen A. Hrzich  
Kate Winter  
Katherine Thompson

Katrina Fisher  
Kimberly Chalmers  
Larami MacKenzie  
Lester McLure Foote  
Lisa Clements  
Lisa Gregg  
Lissa Capps  
Lynn Chapieski  
Marcy Bordeaux  
Maria Tamborski  
Maryann Wagner  
Matt Spiel  
Meghan Craig  
Melanie Kusmik  
Michael & Marcine Balk  
Michael Barkin  
Michael Haverkamp  
Michele Wheeler  
Mike & Darlinda Fleitz  
Mimi Selig  
Mona Bushnell  
Murray & Jeanie Kilgour  
Nancy Pyron  
Nicholas Pitrak  
Nick Desai  
Nicolas Kublicki  
Nimesh Bhupendra Shah  
Noah & Heather Price  
Oldman Starkweather Charitable Fund  
Pat Kelly  
Patricia Baker  
Paul Keck  
Property and Environment Research Center  
Rachael Glassman  
Rahul Patel  
Ramnik Bahl  
Ramon Kumar  
Ray & Diana Foote  
Revathi Ananthakrishnan  
Richard Ahearn  
Richard Alper & Kate Herrod  
Robert Doecker  
Robert Gootee  
Robert Leary  
Roberta Matson  
Ross Worley  
Ryan Lewis  
Saara Hafeez  
Sally Myall  
Sara Yahr  
Sarah Cieslinski  
Seattle Buddhist Church Lotus YBA  
Shane Matthews  
Sophia Lima  
Srinivasa Mantena  
Stephanie Wren  
Stephen & Kerri Lynn Latter  
Stephen Cannon  
Stephen Grimes  
Stephen Latham  
Susan Fraker  
Susan Hasti & Michael Friedman  
Susan Lang  
Suzanne Hendrich  
Theodore Ford  
Thomas & Margaret Caldwell



## Donors Individuals and Organizations (continued)

Thomas King  
Thomas Langston  
Thomas McHenry  
Thuy Truong  
Tiffany Gengelbach  
Tilman Achberger  
Trout Unlimited -  
Stonefly Society  
Troy Hickman  
US Energy Development  
Corporation  
Yannis Papadakis

### \$500 - \$999

Abigail Kimbell &  
Edwin Stryker  
Alexandra Gallicchio  
Alyson Pytte  
Amar Patel  
Amy Palmer  
Andra Jones  
Andrew DiNardo  
Andrew M. Edwards  
Andrew Swenson  
Anna Demetrashvili  
Anne Cambon  
Anne Kennedy &  
Nathan Riggs  
Anne Markey  
Antonio Rodriguez  
Ashley Sutton  
Barbara J. Howell  
Barbara McMillan  
Benjamin Rosen  
Betsy Thurlow  
Brian Hargrove  
Bridgette Meinhold  
Bronwyn & Jason  
Hubbard  
Cameron Clayton  
Carolyn Ketchum  
Charles Bracco  
Charles Easter  
Chris & Jong-jong Cobb  
Chris Morton  
Christian Villanueva  
Christine Burgess  
Christopher Cheung  
Christopher Cooper  
Christopher Paul Stoppa  
Claire Baker  
Coline Elizabeth  
McConnel  
Corbin Orr  
Dan Healey  
Danial Taiym  
Daniel Cedarbaum  
Daniel Steinberg  
Darin Dowd  
Darius Oggioni  
David Crockett  
David Dunlap  
David Fizzell  
David Klinger  
Deena Nelson  
Dexter Filkins  
Dirk Hanson  
Dorie McGuinness  
Douglas Milvaney

Edward Odonoghue  
Elena Escobedo  
Elizabeth Monson  
Ellie Ward  
Elyssa Davalos  
Eric Carlton  
Eric Wickstrom  
Ernsteen Family  
Foundation  
Galen Bodenhausen  
Garrett Black  
Geoff Maxson  
George Mulford  
Giulio Quarta  
Glenna & Judith  
Dowling Schultz  
Gordon S. Young  
GreenClub, Inc.  
Gregory Morrison  
Heather Lowe  
Holly Priestley  
J.Christopher Doran  
Jaana Asriel  
Jacob Berman  
James Cox  
James Haley  
James West  
Jan Levine  
Jane Murray  
Janet Staub  
Jared Fronk  
Jason Weisser  
Jean Williams  
Jeff Craun  
Jeffrey & Beatrice  
Lipper  
Jeffrey Hoops  
Jennifer Sclafani  
Jeremy Duffield  
Jill Orsatti  
Jim Rutherford  
Joan Frances Graff  
Joanna Skinner  
John Benjes  
John C. Burns  
John Davies  
John Genter  
Jonathan Damm  
Jonathan Harris  
Jordan Daoud  
Joseph Harris  
Joseph Hobbs  
Joseph Maliksi  
Judith A. Greene  
Julia Decker  
Julia Hsiao  
Julian Revuelta  
Julie Gustin  
Julie Walsh  
Justin Grieshop  
Karen Chamberlain  
Karen Rath  
Kathleen Cheevers  
Kathleen Rissing  
Kay Hockeiser  
Kelly Weinberger  
Keryn Mathas  
Kevin Chiang  
Kevin Combs

Kevin Conner  
Kimberly Bellamy  
Kolette Brown  
Laura Evans  
Lawrence Portnoy  
Leslie Libaw  
Linda & Ray Alberts  
Linda Boyd  
Lindsay Barger  
Lisa Dahl  
Lisa Sundell  
Lloyd Reese  
Lori Glonek  
Lucy Rivers  
Luke Klasinski  
Marco Terry  
Margaret Syverson  
Marian C. Weaver  
Marilyn S. Lowe  
Marisa Demko  
Mark McCurry  
Mark Morneault  
Martha Wicker  
Martin Zickgraf  
Mary Clare Moroney  
Mary Ellen & Dave  
Arvold Haas  
Mary Silva Doctor  
Max Warbington  
Medley  
Meeshka Brand  
Meta Martinez  
Michael Clarke  
Michael DeNapoli  
Michael Dorff  
Michael E. Davis  
Michael Foley  
Michael Ganz  
Michael Kimosh  
Miriam Schwartz  
Molly Owens  
Morgan Davies  
Muneeb Alam  
Nicole Reineke  
Noah Kay  
Patricia Salvador  
Patricia T. Bryant  
Patrick Bonine  
Paul Garrett  
Paula Jones Gong  
Paulina Lacs  
Pawel Zabza  
Perada Sunthronnak  
Perry Abbott  
Pete Phillips  
Philip & Madeleine  
Lowry  
Philip Debin  
Phillip Herrick  
Priya Joshi  
Rachel Formaro  
Rachel Rhodes  
Ramon Candelaria  
Randi & Matt  
Shedlosky-Shoemaker  
Rebecca Mischief  
Jungmann  
Reese Sexton  
Rex Holding

Rianna Loving  
Richard & Dodi Briscoe  
Richlite  
Rob & Sarah Luzader  
Robert Goff  
Robert Reitz  
Ronald Baker  
Ryan Scarcella  
Sabrina Solomon  
Sadie Presson  
Sam Antill  
Sandra Hadley  
Sarah Ehlinger  
Sarah S. Shreve  
Scott DeMuth  
Scout Books  
Shea Smith  
Sheryl Soble-Wiegert  
Stephen Vanacore  
Steve & Gina Harris  
Susan Hairston  
Sushu Xia  
Sylvie Lerbs  
Tami A. Levine  
Tania Landauer  
Teresa Fraser  
Thao Nguyen  
Thomas Catlaw  
Timothy Bulger  
Timothy Hudson  
Toby Welch  
Todd Shaffer  
Tomasz Jasionowski  
Tonia Jorgenson  
Tony Seigh  
Tonya Nieslanik  
Tracey Ritchie  
Tracy Perkins  
Trish McAndrew  
Victoria Kulbago  
Virginia Nethery  
Walking in Nature  
Will Fowler  
Will Johnston  
Wilson Disch  
Yasser Jirjees  
Yusuke Kimura  
Zachary Sonner



## Donors Corporations and Foundations

### \$500,000 - \$999,999

Bass Pro Shops and Cabela's Outdoor Fund  
Ferrara Candy Company  
REI Co-op

### \$100,000 - \$499,999

Boeing  
Busch Beer  
Caudalie USA  
Crown Family Philanthropies  
Endangered Species Chocolate  
Gaylord & Dorothy Donnelley Foundation  
Grand Victoria Foundation  
Google  
Intel Corporation  
John Sperling Foundation  
minuteKEY  
Patagonia Cerveza  
Pro Sport Inc.  
Salt River Project  
Subaru of America, Inc.  
Telluray Foundation  
The Coca-Cola Company  
The Conservation Fund  
The Lyda Hill Foundation  
The Manton Foundation  
The Vail Corporation  
Thor Industries  
VF Foundation

### \$50,000 - \$99,999

Agilla Pro  
Alachua Conservation Trust  
Anheuser-Busch Foundation  
Clara L.D. Jeffery Charitable Trust  
Cornelia Cogswell Rossi Foundation, Inc.  
Dr. Scholl Foundation  
ExxonMobil  
Filson  
Fortune Brands  
Johnson Foundation of the Rockies  
Lands' End  
Lois and Harlan Anderson Family Foundation  
Salesforce  
Snowbird Corporation  
Southwest Airlines  
Stryker's Sustainability Solutions  
Telluride Ski & Golf Company  
The Spurlino Foundation

### \$25,000 - \$49,999

Alaska Airlines  
Blooms Today  
Catena Foundation  
Cornell Douglas Foundation

Cross Charitable Foundation  
Dunton Hot Springs Inc.  
Edgerton Foundation  
Globe International  
Gunnison Energy Corporation  
Halliburton Charitable Foundation  
KEEN  
Planet Home Lending  
The Dale Kutnick & Laura Gordon Kutnick Foundation, Inc.  
The Keneda Fund  
Trust for Mutual Understanding  
Walton Personal Philanthropy Group

### \$10,000 - \$24,999

A Living Tribute  
Abrazo Homes  
Alliance Corrugated Box, Inc.  
Brookstone Homes, LLC  
Collins Cockrel & Cole  
Copper Mountain Inc.  
Dennis & Phyllis Washington Foundation  
Discount Dumpster  
DuChateau  
Earth Echo, LLC  
EcoTek Outdoors  
El Pomar Foundation  
Gipson Family Foundation  
Greenvelope  
Hecla Charitable Foundation  
Hess Winery  
Horizons Foundation  
Hugh & Jane Ferguson Foundation  
Krieger Charitable Trust  
Kuat Innovations LLC  
Lake Quinault Lodge  
Leon & George  
L'Oreal Travel Retail Americas, Inc.  
Madewell  
MagnaFlow  
Monarch Mountain  
Mt. Emmons Mining Company  
Noblelight Foundation  
NOSON  
P. Joseph Development Corporation  
Phipps Reporting, Inc.  
Purgatory Resort  
REC TEC Grills  
Science Care  
Spottswode Winery  
Sterling Organization  
The ChangeBox Foundation  
The Friese Foundation  
Thirteen Chefs  
Wells Fargo Foundation  
Arizona

Willard L. Eccles Foundation  
Winebow  
Woodchuck USA  
XTERRA Foundation

### \$5,000 - \$9,999

AccountingTools, Inc.  
Arthur L. & Elaine V. Johnson Foundation  
Buddha Teas  
Burgeon Beer  
Caba Design  
CatECO Ltd.  
Custom Coach and Limousine  
Forest Founders  
Gourmesso  
Helix  
J.W. & H.M. Goodman Family Foundation  
Jackson Hole Resort Lodging  
Kaiyo  
Kind Humans  
Kirkpatrick Family Fund  
LevGo  
Logikcull  
Mars Foundation  
McKinstry  
Microsoft Matching Gifts Program  
Nikko's Worldwide  
Chauffeured Services  
Phelps Creek Vineyards  
Pink Jeep Tours  
Pure Project  
RBI Solar  
Rutkowski Family Foundation  
Santa Fe Natural Tobacco Company  
Skamania Lodge  
Ski Santa Fe  
Solo New York  
Sun Mountain Lumber  
Supernatural  
The Allyn Foundation, Inc.  
UPLIFT Desk  
Viridian Wood  
Wild Tribute  
Winter Park Resort  
Wolf Creek Ski Area  
World 50  
Zeal Optics

### \$2,500 - \$4,999

Airstream  
American Airlines Credit Union  
Avocado Mattress  
Broadstreet  
Eleven  
Epic Adventure Maps  
Green Grove CBD  
HopCat (BarFly Ventures)  
JuneShine  
Lexant Title  
Maison Louis Marie  
PG Exhibits + Environments

Rebellion Energy Services Operating, LLC  
ReSource Pro  
Studio Ma  
Supremia International  
TARC Construction, Inc.  
The Charles Delmar Foundation  
The Green Sunshine Company  
Thrifty Traveler  
WAM Essentials

### \$1,000 - \$2,499

aka Associates  
Arapahoe Basin Ski Area  
Arbor Bank  
Aslan Brewing Co.  
Bank of America Charitable Foundation  
Bear Wood Windows, Inc.  
Begonia & Bench  
Blue Shield of California  
Bodega LLC  
Car Tots  
Continental Underwriters, Inc.  
Cornerstone  
Deca Energy  
Digital Bazaar, Inc.  
Equinox Foundation at Inland Northwest Community Foundation  
Ergomart  
Fanwood Foundation  
Feetures! brand  
Frame It All  
Healthcare Performance Group, Inc.  
Hoptown Handles  
Humanscale  
Kenmark Eyewear  
LeanIX Inc.  
Liu Feng Shui, Inc.  
LiveGreen, Inc.  
Loon Mountain  
Mailchimp  
Mission Critical Systems  
myDigitalOffice  
Ohio CAT  
Outbound Financial  
PAPER PROJECT  
Peco Foundation  
Plant Memorial Tree  
Raleigh Reclaimed, LLC  
Red House Architecture  
Richie Graham Photography  
Rooted Furniture  
Roundup Riders of the Rockies Heritage and Trails Foundation  
Snowshoe Mountain  
SoloStove  
Sonora Kay Creations  
SproutVideo  
StarQuest Group  
Strong Tower Consulting  
The Mitten State, LLC  
TIAA Charitable  
Timberline Lodge

TreeNewal LLC  
TypeHaus, Inc.  
Vuori Inc.  
Weston Backcountry  
Window Fix, Inc.  
Wine Nook  
WoodZest  
Yeti Coolers

### \$500 - \$999

ABM Industries  
Arium Botanicals  
Beaver Run Resort & Conference Center  
Becker Supply Co.  
Bellchester L.P.  
Beyond Balance  
Bloomberg, L.P.  
Crested Butte Nordic  
EBSCO Mags  
Elevate Fiber Arts  
EverQuote  
Fresh Produce  
Gehan Homes, Ltd.  
Green Earth Goodies Supplies  
Harvest Partners Financial  
Hawkins Cellars  
Home Design by Annie  
Isaac's Ant Foundation  
JMF Global  
Kitchen Cabinet Depot  
Lehn & Vogt Insurance Group  
LRS Architects, Inc  
Marley's Monsters  
Michael A. York & Associates, LLC  
Mile High Micro Greens, DBA Boom Inc  
Movers Specialty Service (MSS)  
NCA Financial Planners  
NEXT List  
North Star Messaging + Strategy  
pratherteam, LTD  
Presidio Brands, dba Every Man Jack  
Robbins Brothers  
Shade Metals  
Silvatica Designs  
Solid Rock Builders LLC  
Team Lawler Customs  
The Adam Miller Fund  
The Variable Annuity Life Insurance Company  
The Walt Disney Company Foundation  
Triadex Card Services  
Walrus Oil  
William H. Cilker Family Foundation  
Wiss, Janney, Elstner Associates, Inc.  
Yoga Pod